

PRELIMINARY
NOT FOR CONSTRUCTION

FLOOR PLAN



P.O. BOX 145
WEST OLIVE, MI 49460
800-552-9495
WWW.CEDARFORESTPRODUCTS.COM

THE FOLLOWING WILL BE THE RESPONSIBILITY OF OTHERS

1. ALL CONSTRUCTION SHOULD MEET STATE & LOCAL BLDG. CODE REQTS.
2. ASSUMED SOIL BEARING CAPACITY = 1500 P.S.F. ALL FOOTINGS TO BEAR ON UNDISTURBED SOIL.
3. CONSULT WITH A LOCAL REGISTERED STRUCTURAL ENGINEER IF SOIL BEARING CONDITIONS ARE OTHER THAN ABOVE.
4. DESIGN, EXCAVATION AND CONSTRUCTION OF THE STRUCTURE(S) FOUNDATION MUST BE VERIFIED BY A REGISTERED STRUCTURAL ENGINEER.
5. DETERMINE ALL DESIGN LOADS PER LOCAL CODES.

6. CONCRETE TO BE 3,000 P.S.I. COMPRESSIVE STRENGTH IN 28 DAYS.
7. REINFORCING STEEL TO BE A.S.T.M. A-305 DEFORMED.
8. ALL CONSTRUCTION SURVEYING AND FIELD VERIFICATION OF ALL DIMENSIONS.
9. PROVIDE AND INSTALL ALL CONCRETE, REINFORCING STEEL, & ANCHOR BOLTS.
10. UNLOAD ALL TRUCK(S) DELIVERING C.F.P. MATERIALS.
11. ERECTION OF THE STRUCTURE(S).

© Copyright 2018 these drawings are the intellectual property of C.F.P. CO. and shall not be copied or disclosed to any unauthorized parties in part or its entirety without our written permission, and they shall not be used for construction unless approved by a C.F.P. Representative.

MODEL #:	PAC 11	REVISION DATES	DRAWING #	DATE:
DESCRIPTION:	30' X 24' PAC 11 SHELTER	REV:	PAC 11	4-18-20
Possible Options:	<input type="checkbox"/> 29ga METAL ROOF <input type="checkbox"/> STANDING SEAM ROOF <input type="checkbox"/> CEDAR SHINGLES <input type="checkbox"/> METAL BASE SHOES <input type="checkbox"/> STEEL COLUMNS <input type="checkbox"/> CUSTOM ROOF PITCH <input type="checkbox"/> LIGHTNING PROTECTION <input type="checkbox"/> 2 TIER ROOF <input type="checkbox"/> CUPOLA	REV:	SHEET: 1 OF 2	

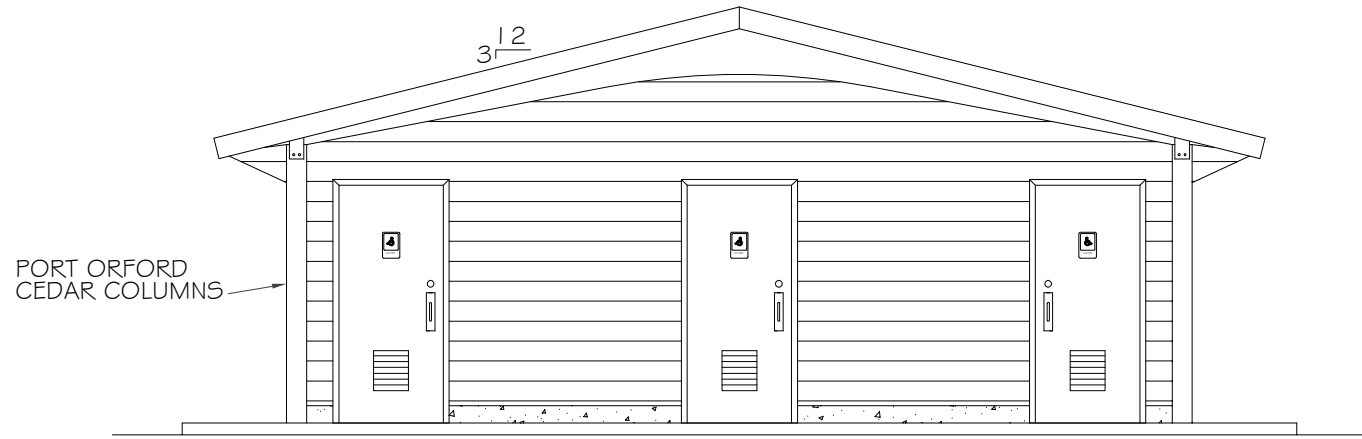

FRONT ELEVATION - LOW PITCH BEAM

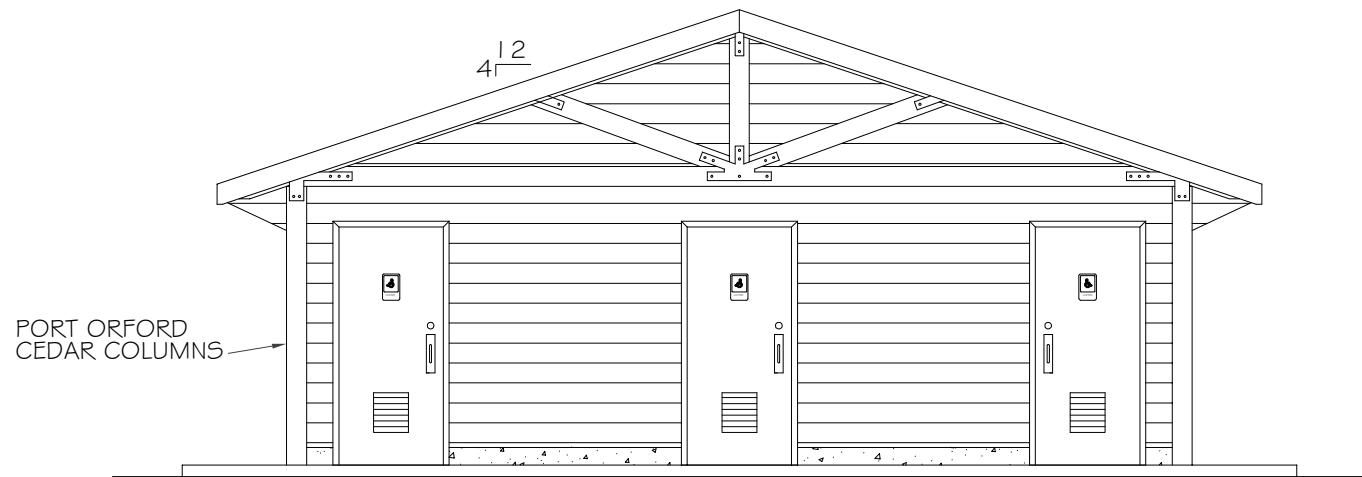

FRONT ELEVATION - OPEN TIMBER TRUSS

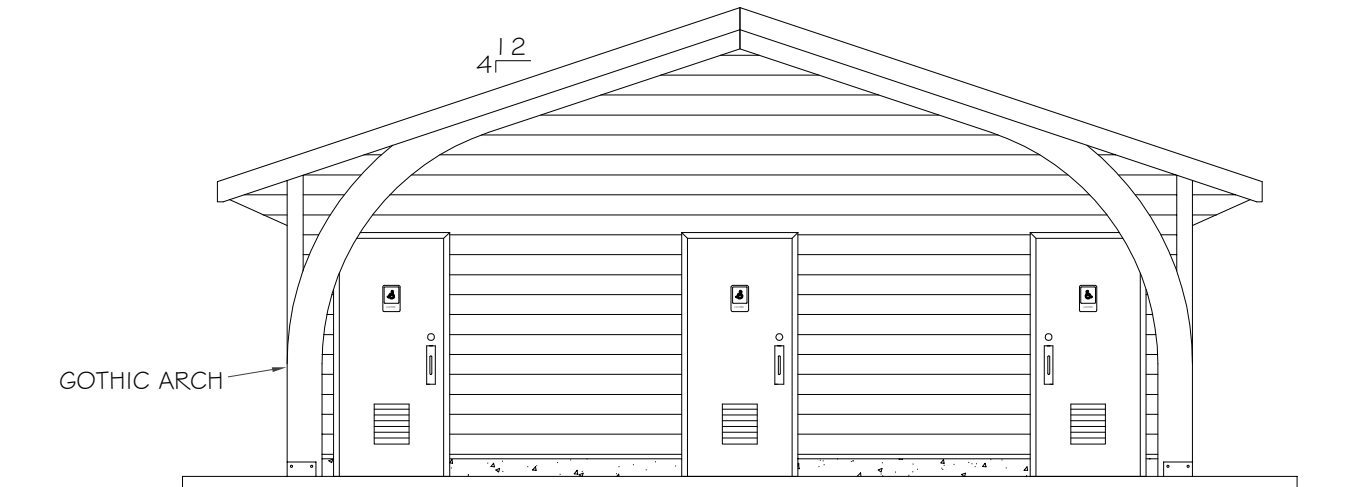

FRONT ELEVATION - GOTHIC ARCH

CLASS "A" FIRE RATED ASPHALT ARCHITECTURAL SHINGLES WITH A 30 YEAR WARRANTY, TO BE INSTALLED PER MANUFACTURER'S INSTRUCTIONS, OVER 30# FELT AND #1 2"X 6" S.Y. PINE T & G DECKING WITH VEE GROOVES ON FINISH FACE

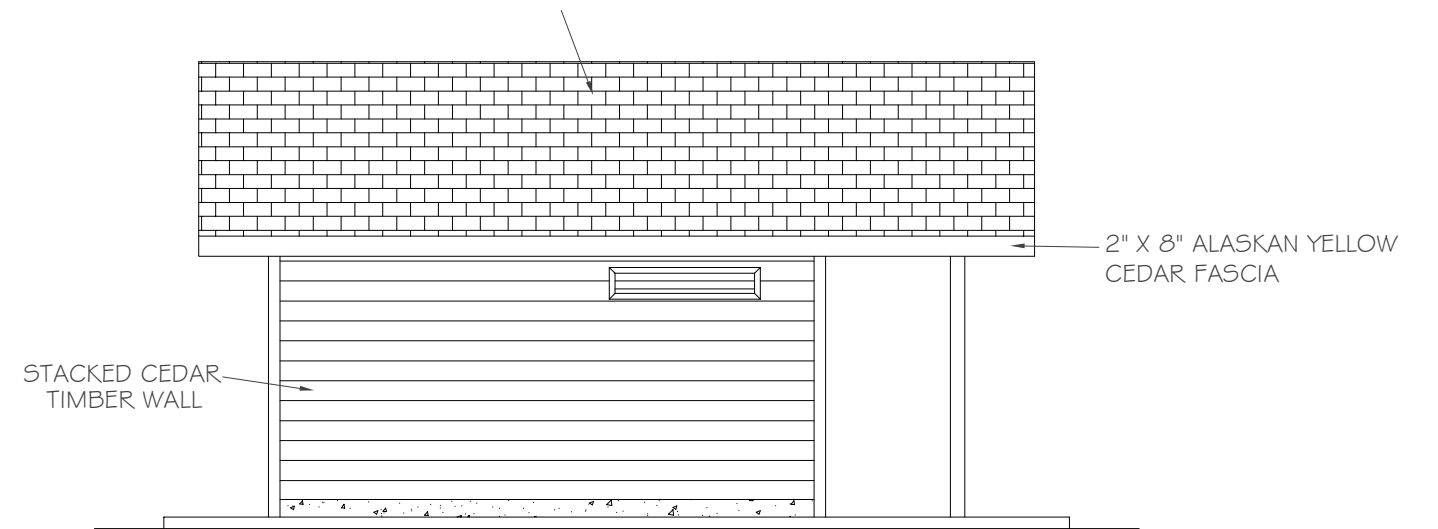

SIDE ELEVATION

PRELIMINARY
NOT FOR CONSTRUCTION

CFP
CEDAR FOREST PRODUCTS

P.O. BOX 145
WEST OLIVE, MI 49460
800-552-9495
WWW.CEDARFORESTPRODUCTS.COM

THE FOLLOWING WILL BE THE RESPONSIBILITY OF OTHERS

1. ALL CONSTRUCTION SHOULD MEET STATE & LOCAL BLDG. CODE REQ'TS.
2. ASSUMED SOIL BEARING CAPACITY = 1500 P.S.F. ALL FOOTINGS TO BEAR ON UNDISTURBED SOIL.
3. CONSULT WITH A LOCAL REGISTERED STRUCTURAL ENGINEER IF SOIL BEARING CONDITIONS ARE OTHER THAN ABOVE.
4. DESIGN, EXCAVATION AND CONSTRUCTION OF THE STRUCTURE(S) FOUNDATION MUST BE VERIFIED BY A REGISTERED STRUCTURAL ENGINEER.
5. DETERMINE ALL DESIGN LOADS PER LOCAL CODES.

6. CONCRETE TO BE 3,000 P.S.I. COMPRESSIVE STRENGTH IN 28 DAYS.
7. REINFORCING STEEL TO BE A.S.T.M. A-305 DEFORMED.
8. ALL CONSTRUCTION SURVEYING AND FIELD VERIFICATION OF ALL DIMENSIONS.
9. PROVIDE AND INSTALL ALL CONCRETE, REINFORCING STEEL, & ANCHOR BOLTS.
10. UNLOAD ALL TRUCK(S) DELIVERING C.F.P. MATERIALS.
11. ERECTION OF THE STRUCTURE(S).

© Copyright 2018 these drawings are the intellectual property of C.F.P. CO. and shall not be copied or disclosed to any unauthorized parties in part or its entirety without our written permission, and they shall not be used for construction unless approved by a C.F.P. Representative.

MODEL #:	PAC 11	REVISION DATES	DRAWING #	DATE:
DESCRIPTION:	30' X 24' PAC 11 SHELTER	REV:	PAC 11	4-18-20
Possible Options:	<input type="checkbox"/> 29ga METAL ROOF <input type="checkbox"/> STANDING SEAM ROOF <input type="checkbox"/> CEDAR SHINGLES <input type="checkbox"/> METAL BASE SHOES <input type="checkbox"/> STEEL COLUMNS <input type="checkbox"/> CUSTOM ROOF PITCH <input type="checkbox"/> LIGHTNING PROTECTION <input type="checkbox"/> 2 TIER ROOF <input type="checkbox"/> CUPOLA	REV:	SHEET: 2 OF 2	